

Alireza Motevaseli
(Aug-2015)

Clarinet Quintet

for Clarinet Bb
And
String Quartet

Clarinet Quintet

♩=110

Alireza.Motevaseli

Allegro Con moto

(Aug-2015)

Clarinet in B \flat

Violin I

Violin II

Viola

Violoncello

5

Cl.

Vln. I

Vln. II

Vla.

Vc.

9

Cl.

Vln. I

Vln. II

Vla.

Vc.

12

Cl.

Vln. I

Vln. II

Vla.

Vc.

16

Cl.

Vln. I

Vln. II

Vla.

Vc.

mf

19

Cl.

Vln. I

Vln. II

Vla.

Vc.

arco

f

mf

23

Cl.

Vln. I

Vln. II

Vla.

Vc.

mf

piùf

mf

mf

27

Cl.

Vln. I

Vln. II

Vla.

Vc.

3 3 3 3

30

Cl.

Vln. I

Vln. II

Vla.

Vc.

33

Cl.

Vln. I

Vln. II

Vla.

Vc.

mf

mf

mf

mf

36

Cl.

Vln. I

Vln. II

Vla.

Vc.

f

f

f

f marcato

sul pont.

38

Cl.

Vln. I

Vln. II

Vla.

Vc.

mf leggiero

mp

mp

mp

arco

41

Cl. Vln. I Vln. II Vla. Vc.

43

Cl. Vln. I Vln. II Vla. Vc.

mp
pizz.
pizz.

45

Cl.

Vln. I

Vln. II

Vla.

Vc.

6

6

47

Cl.

Vln. I

Vln. II

Vla.

Vc.

cresc.

cresc.

cresc.

arco

cresc.

cresc.

49

Cl.

Vln. I

Vln. II

Vla.

Vc.

f

f

f

arco

52

Cl.

Vln. I

Vln. II

Vla.

Vc.

mf

mf

mf

pizz.

54

Cl.

Vln. I

Vln. II

Vla.

Vc.

arco

pizz.

3

3

3

3

56

Cl.

Vln. I

Vln. II

Vla.

Vc.

pizz.

pizz.

arco

3

3

3

3

3

3

58

Cl.

Vln. I

Vln. II

Vla.

Vc.

arco

mp

6

pizz.

60

Cl.

Vln. I

Vln. II

Vla.

Vc.

Più mosso 13

♩=85

62

65

69

Cl.

Vln. I

Vln. II

Vla.

Vc.

espress.

mf

73

Cl.

Vln. I

Vln. II

Vla.

Vc.

legato

mf

77

Cl. *simile*

Vln. I

Vln. II

Vla.

Vc.

81

Cl.

Vln. I 3

Vln. II 3

Vla. 3

Vc.

85

Cl. Vln. I Vln. II Vla. Vc.

pizz. arco

pizz. arco

pizz.

pizz.

89

Cl. Vln. I Vln. II Vla. Vc.

f tenuto

f tenuto

arco

arco

f tenuto

f tenuto

93

Cl. *f*

Vln. I *mf*

Vln. II

Vla. *p*

Vc. *p*

97

Cl. *mf* *f*

Vln. I *f*

Vln. II *f*

Vla. *f* *mp*

Vc. *mp*

101

Cl.

Vln. I

Vln. II

Vla.

Vc.

102

rit.

Cl.

Vln. I

Vln. II

Vla.

Vc.

mf

f

Meno mosso

105 - ♩ = 82

Cl.

Vln. I *mf* pizz. arco pizz. arco

Vln. II *mf* pizz. arco pizz. arco

Vla. *mf* pizz. arco

Vc. *mp* pizz.

110

Cl.

Vln. I pizz. arco pizz. arco

Vln. II pizz. arco pizz. arco

Vla. pizz.

Vc. arco pizz.

115

Cl.

Vln. I

Vln. II

Vla.

Vc.

pizz.

pizz.

arco

pizz.

arco

120

Cl.

Vln. I

Vln. II

Vla.

Vc.

mf
pizz.

pizz.

pizz.

pizz.

125

Cl.

Vln. I

Vln. II

Vla.

Vc.

mf

130

Cl.

Vln. I

Vln. II

Vla.

Vc.

135

Cl.

Vln. I arco

Vln. II arco

Vla. arco

Vc. arco

141

Cl.

Vln. I

Vln. II

Vla. arco

Vc. arco

146

Cl.

Vln. I

Vln. II

Vla.

Vc.

mp

mp

mp

mp

151

Cl.

Vln. I

Vln. II

Vla.

Vc.

pizz.

pizz.

pizz.

arco

pizz.

156

Cl.

Vln. I

Vln. II

Vla.

Vc.

mf

f

arco

pizz.

mf

161

Cl.

Vln. I

Vln. II

Vla.

Vc.

pizz.

pizz.

166

Cl.

Vln. I

Vln. II

Vla.

Vc.

mf

mf

pizz.

arco

f

170

Cl.

Vln. I

Vln. II

Vla.

Vc.

arco

arco

pizz.

173 ♩. = 66

Cl.

Vln. I *pizz.* *arco* *f* *mp*

Vln. II *pizz.* *arco* *mp*

Vla. *arco* *f* *mp*

Vc. *f* *mp*

176

Cl. *f* *mf*

Vln. I

Vln. II

Vla.

Vc.

180

Cl.

Vln. I

Vln. II

Vla.

Vc.

184

Cl.

Vln. I

Vln. II

Vla.

Vc.

mf

mf

mf

188

Cl.

Vln. I

Vln. II

Vla.

Vc.

192

Cl.

Vln. I

Vln. II

Vla.

Vc.

f

mp *leggiero*

mp *leggiero*

mp *leggiero*

pizz.

mf

196

Cl.

Vln. I

Vln. II

Vla.

Vc.

pizz.

199

Cl.

Vln. I

Vln. II

Vla.

Vc.

f

f

f

arco

f

203

Cl.

Vln. I

Vln. II

Vla.

Vc.

208

Cl.

Vln. I

Vln. II

Vla.

Vc.

mp

mp

mp

pizz.

mp

213

Cl.

mf

Vln. I

Vln. II

Vla.

Vc.

217

Cl.

Vln. I

Vln. II

Vla.

Vc.

arco

222

Cl.

Vln. I *mp*

Vln. II *mp*

Vla. *f*

Vc. *mf*

227

Cl.

Vln. I *VI*

Vln. II *VI*

Vla. *VI*

Vc. *VI*

232

Cl.

Vln. I
mf simile

Vln. II
mf simile

Vla.
mf simile

Vc.
mf
pizz.

235

Cl.

Vln. I

Vln. II

Vla.

Vc.

238

Cl.

Vln. I

Vln. II

Vla.

Vc.

241

Cl.

Vln. I

Vln. II

Vla.

Vc.

244

Cl.

Vln. I

Vln. II

Vla.

Vc.

247

Cl.

Vln. I

Vln. II

Vla.

Vc.

250

Cl.

f

Vln. I

mf

Vln. II

mf

Vla.

mf

Vc.

mf

254

Cl.

Vln. I

Vln. II

Vla.

Vc.

arco

258 $\text{♩} = 100$

Cl.

Vln. I *f* 3

Vln. II *f* arco 3

Vla. *f* arco 3

Vc. *f*

262

Cl.

Vln. I 3

Vln. II 3

Vla. 3

Vc.

266

Cl. *mf*

Vln. I

Vln. II *arco*

Vla. *arco*

Vc. *arco*

270

Cl.

Vln. I

Vln. II

Vla.

Vc.

274

Cl.

Vln. I arco

Vln. II arco

Vla. pizz.

Vc. pizz.

277

Cl.

Vln. I

Vln. II

Vla.

Vc.

f

281

Cl.

Vln. I

Vln. II

Vla.

Vc.

arco

arco

285

Cl.

Vln. I

Vln. II

Vla.

Vc.

arco

289

Cl.

mf *fleggiro*

Vln. I

Vln. II

Vla.

Vc. *pizz.*

293

Cl.

Vln. I

Vln. II

Vla.

Vc. *arco*

297

Cl.

mp

Vln. I

Vln. II

Vla.

Vc.

pizz.

301

Cl.

Vln. I

Vln. II

Vla.

Vc.

arco

arco

arco

305

Cl.
Vln. I
Vln. II
Vla.
Vc.

309

$\text{♩} = 70$

Cl.
Vln. I
Vln. II
Vla.
Vc.

f
mf
mf
mf
pizz.
mf

312

Cl.

Vln. I

Vln. II

Vla.

Vc.

simile

simile

simile

pizz.

315

Cl.

Vln. I

Vln. II

Vla.

Vc.

319

Cl.

Vln. I

Vln. II

Vla.

Vc.

322

Cl.

Vln. I

Vln. II

Vla.

Vc.

325

Cl.

Vln. I

Vln. II

Vla.

Vc.

f

f

f

arco

328

Cl.

Vln. I

Vln. II

Vla.

Vc.

f

pizz.

pizz.

pizz.

pizz.

Clarinet Quintet

Clarinet in B \flat

Alireza.Motevaseli
(Aug-2015)

$\text{♩} = 110$ Allegro Con moto

4

mf

9

mf

14

mf

18

2

23

7

30

6

36

mf *leggiero*

41

3

43

6

Clarinet in B \flat

45

6 6

47

cresc.

49

52

54

3

58

3

60

3

62

64 ***rit.*** ***molto mosso***

4

Clarinet in B \flat

69 **3** *legato*

77 *simile*

81

85

90 **3**

93 *f*

97 *mf* *f*

101 *rit.* **2** $\frac{2}{4}$

105 $\text{♩} = 82$ **Meno mosso** **10**

Clarinet in B \flat

115 **6**

mf

125

mf

130

135

139 **5**

146 **3**

152

156 **8**

166 **7**

Clarinet in B \flat

173 $\text{♩} = 66$

2

f *mf*

180

184

188

192

196

203

9 2

214

mf

217

Clarinet in B \flat

222 **9**

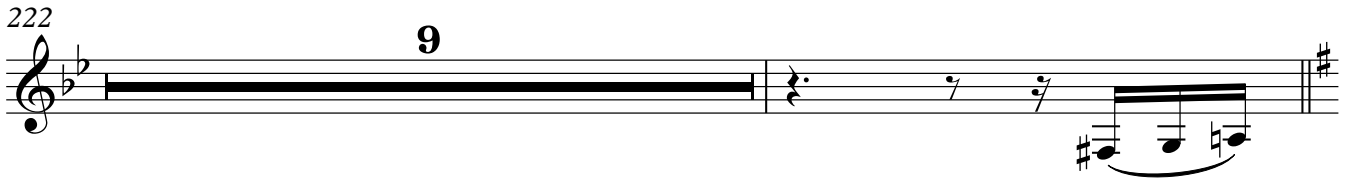

232

238

244

247

250 *f*

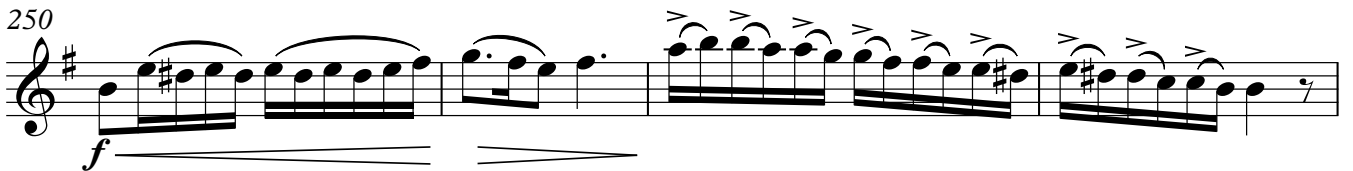

254

258 $\text{♩} = 100$ **8**

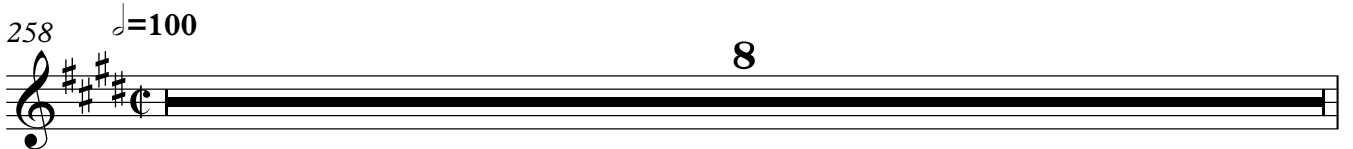

266 *mf*

Clarinet in B \flat

270

274

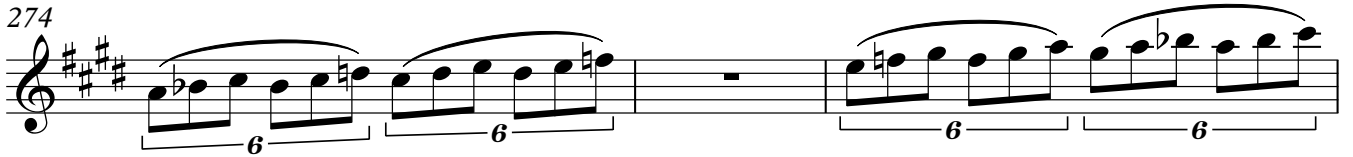

277

f

281

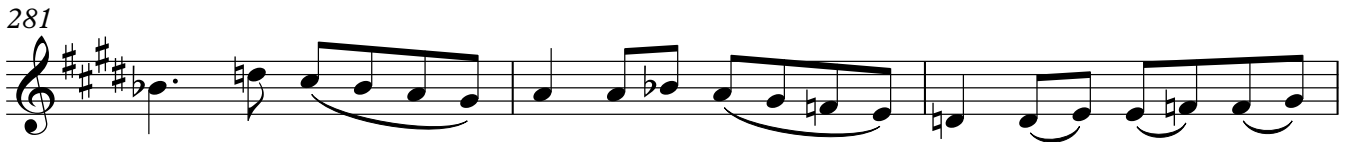

284

3

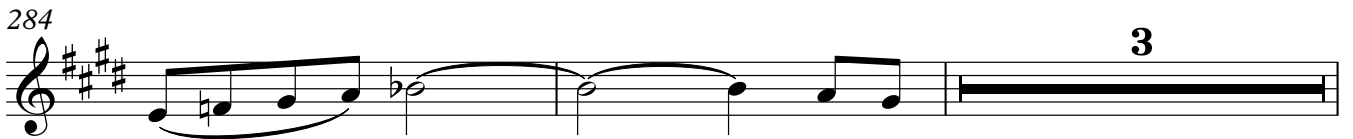

289

mf *leggiero*

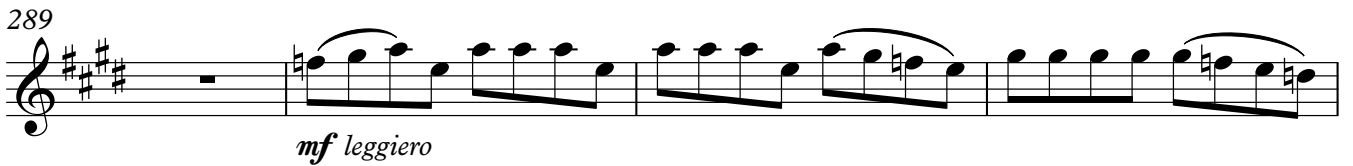

293

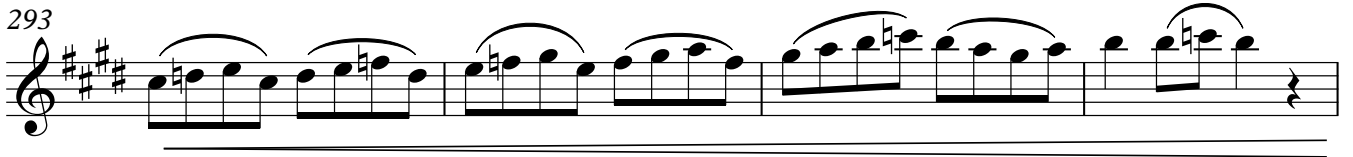

297

mp

301

Clarinet in B \flat

305

310 $\text{♩} = 70$

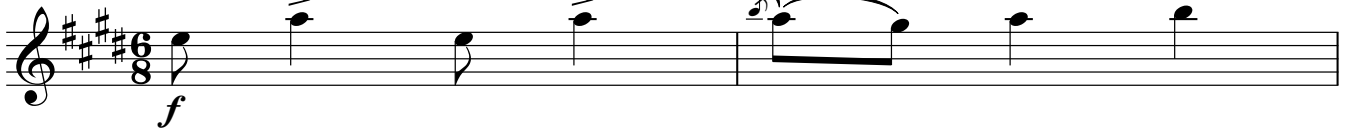

312

315

319

322

325

328

Clarinet Quintet

Violin I

Alireza.Motevaseli
(Aug-2015)

♩=110

Allegro Con moto

f

5

pizz.

mf

9

mf

14

mf

18

mf

20

arco

f

23

mf

piuf

27

mf

Violin I

30

33

36

39

41

45

47

49

52

54

56

58

arco

mp

6

6

mp

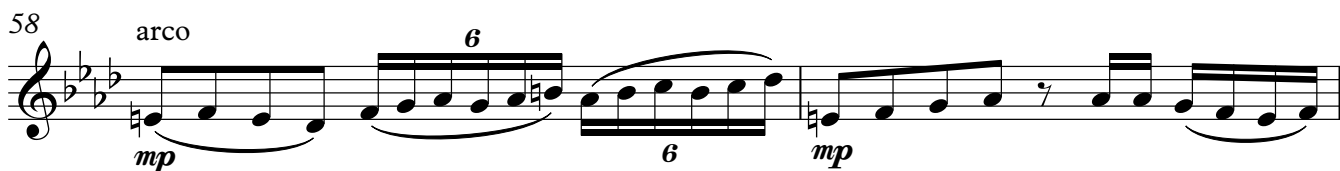

60

62

64

Più mosso

$\text{♩} = 85$

f

3

66

69

espress.

3

mf

73

3

Violin I

77

81

85

88

93

97

101

105

110

115 *pizz.*

120 *pizz.*

125

130

135 *arco*

141

146 *mp*

151 *pizz.*

Violin I

156

161

166

173

176

180

184

188

193

Violin I

196

199

203

208

212

213

217

222

227

232

235

238

241

244

247

250

254

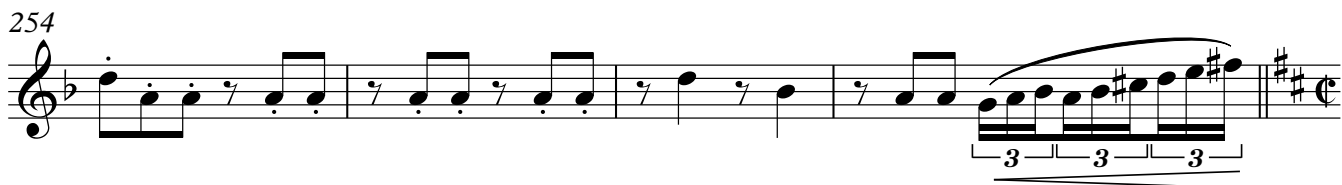

258 $\text{♩} = 100$

f

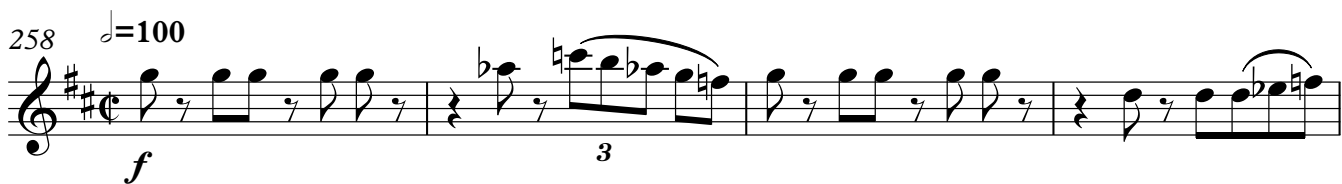

262

266

270

274 arco

277

281

285

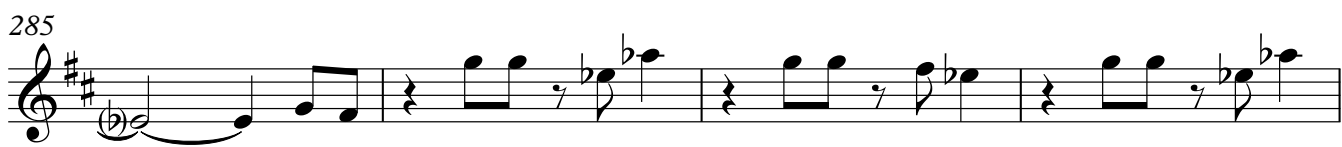

289

293

297

301

305

310 $\text{♩} = 70$

312

315

319

322

325

Clarinet Quintet

Violin II

Alireza.Motevaseli
(Aug-2015)

♩=110

Allegro Con moto

5

f

5

pizz.

mf

9

9

14

14

18

arco

f

21

mf

23

mf

27

27

Violin II

30

33

mf

36

f

39

mp

41

mp

45

47

cresc.

49

f

52

mf

54

56

58

arco

60

62

Più mosso
arco $\text{♩} = 85$

65

69

73

77

81

85

88

93

97

101

Meno mosso
♩=82

105

110

115 pizz.

120 pizz.

125

130

135 arco

140

146 mp

151 pizz.

Violin II

156

161

166

173

176

180

184

188

193

196

199

203

207

212

213

217

222

228

232

235

238

241

244

247

250

254

258 $\text{♩} = 100$
arco

f

262

266 arco

270

274 arco

277

281

285

289

293

297

301

305

310 $\text{♩} = 70$

312

315

319

322

325

327

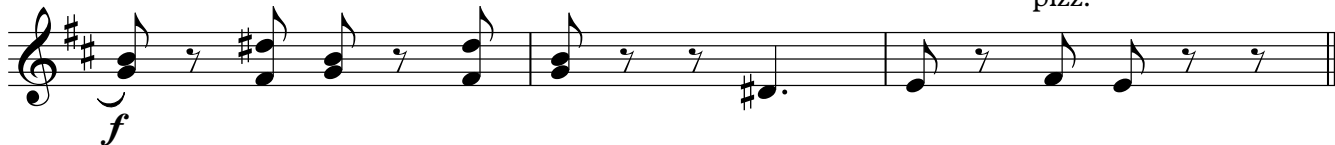

Clarinet Quintet

Viola

Alireza.Motevaseli
(Aug-2015)

♩=110

Allegro Con moto

1
f

5 *pizz.*
mf

9

14

18 *arco*
f

21
mf

23

26
mf

30

33

mf

36

f

39

41

pizz.

45

arco
cresc.

49

52

54

56

58

pizz.

62

arco

Più mosso

arco $\text{♩} = 85$

cresc.

f

65

69

73

77

81

85

pizz.

89

arco

f tenuto

93

p

97

f *mp*

101

rit.

Meno mosso
♩=82

f

105

pizz. arco

mf

110

pizz.

115

arco pizz.

120

pizz.

125

130

135

arco

141

arco

146

151

pizz.

arco

156

162

166

pizz.

pizz.

Viola

♩ = 66

173 arco

f *mp*

176

180

184

mf

188

193

mp leggiero

196

199

f

203

208

212

213

217

222

227

232

235

238

241

244

247

250

254

258 $\text{♩} = 100$
arco

262

266 arco

270

274

pizz.

281

arco

arco

285

289

293

297

301

arco

305

310 $\text{♩} = 70$

312

315

319

322

325

Clarinet Quintet

Violoncello

Alireza.Motevaseli
(Aug-2015)

♩=110

Allegro Con moto

1

5 *pizz.*

9

14

18

20 *arco*

23 *mf*

30

33 *mf*

Violoncello

36

sul pont.

arco

41

pizz.

45

49

arco

pizz.

54

arco

pizz.

arco

58

pizz.

62

Più mosso

arco ♩=85

65

69

73

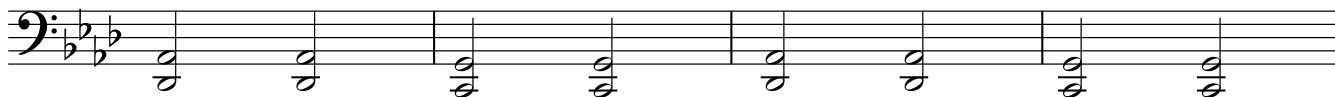

77

81

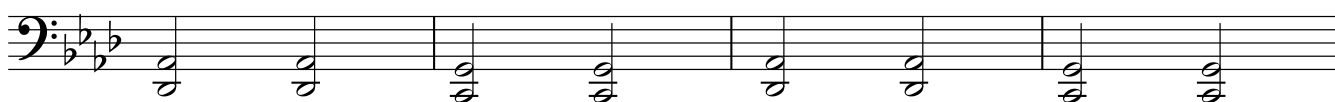

85

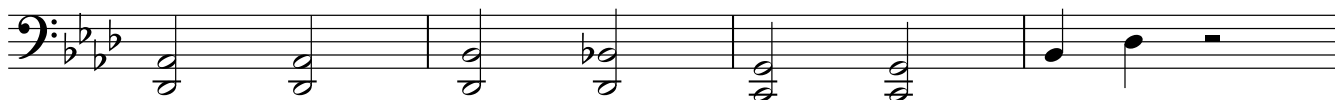

89

93

98

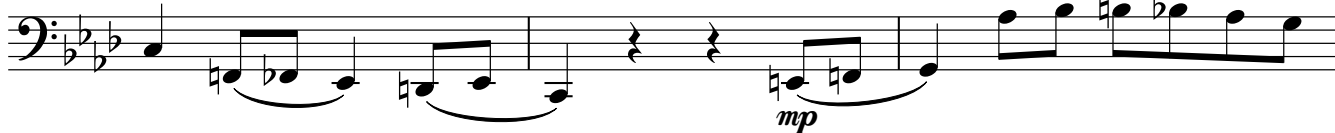

Violoncello

rit.

101

105

Meno mosso

$\text{♩} = 82$

pizz.

110

arco

pizz.

115

arco

120

pizz.

125

130

135

arco

141

arco

146

151

156

161

166

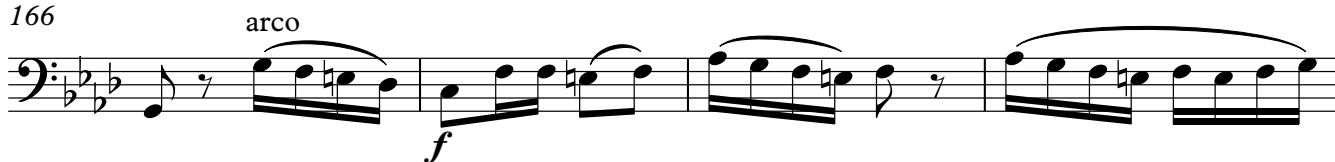

170

173

176

180

183

188

193

196

199

203

208

212

213

218

arco

222

mf

227

232 pizz.

mf

235

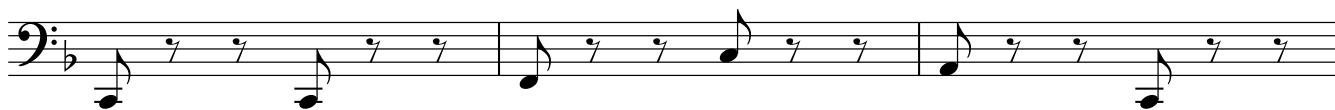

238

241

244

247

250

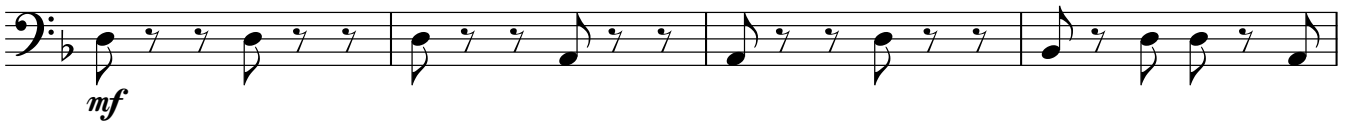

254

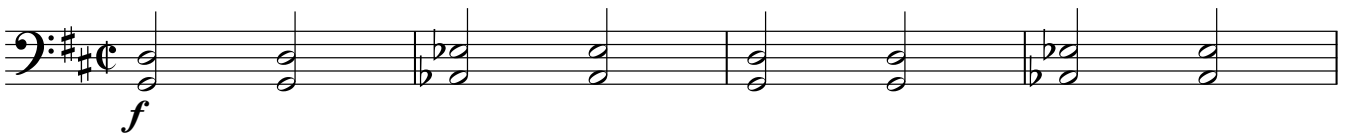
258 $\text{♩} = 100$ 

262

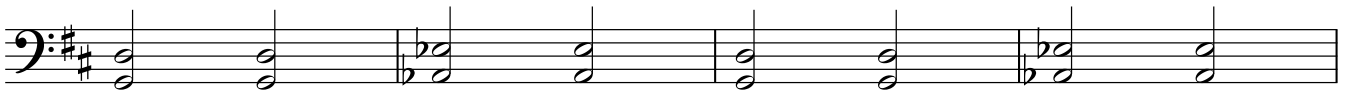
266 *arco*

270

274

281

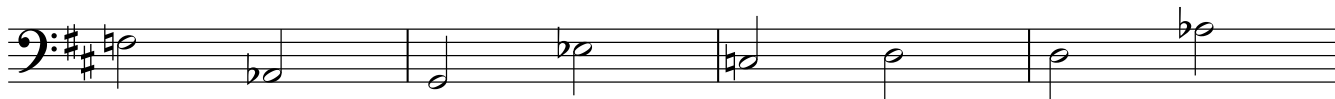

285

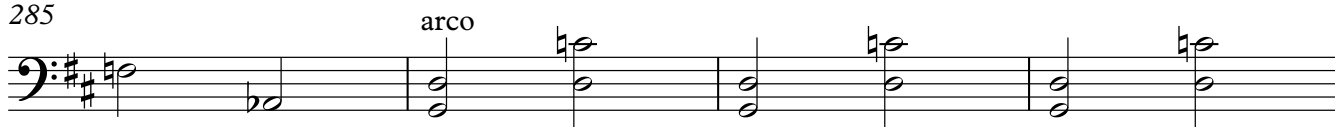

289

293

297

301

305

310

$\text{♩} = 70$
pizz.

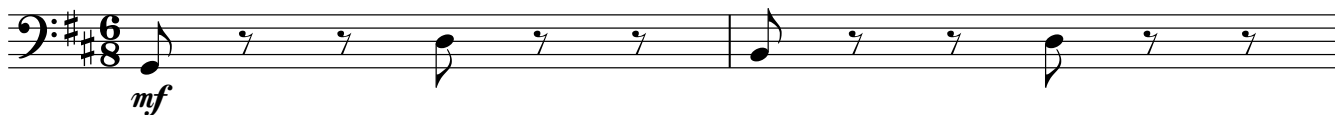

312

312

pizz.

316

316

319

319

322

322

325

325

arco

pizz.

f
